An Integrated Transitional Care Model

Supporting Aging in Place Through Collaborative Care
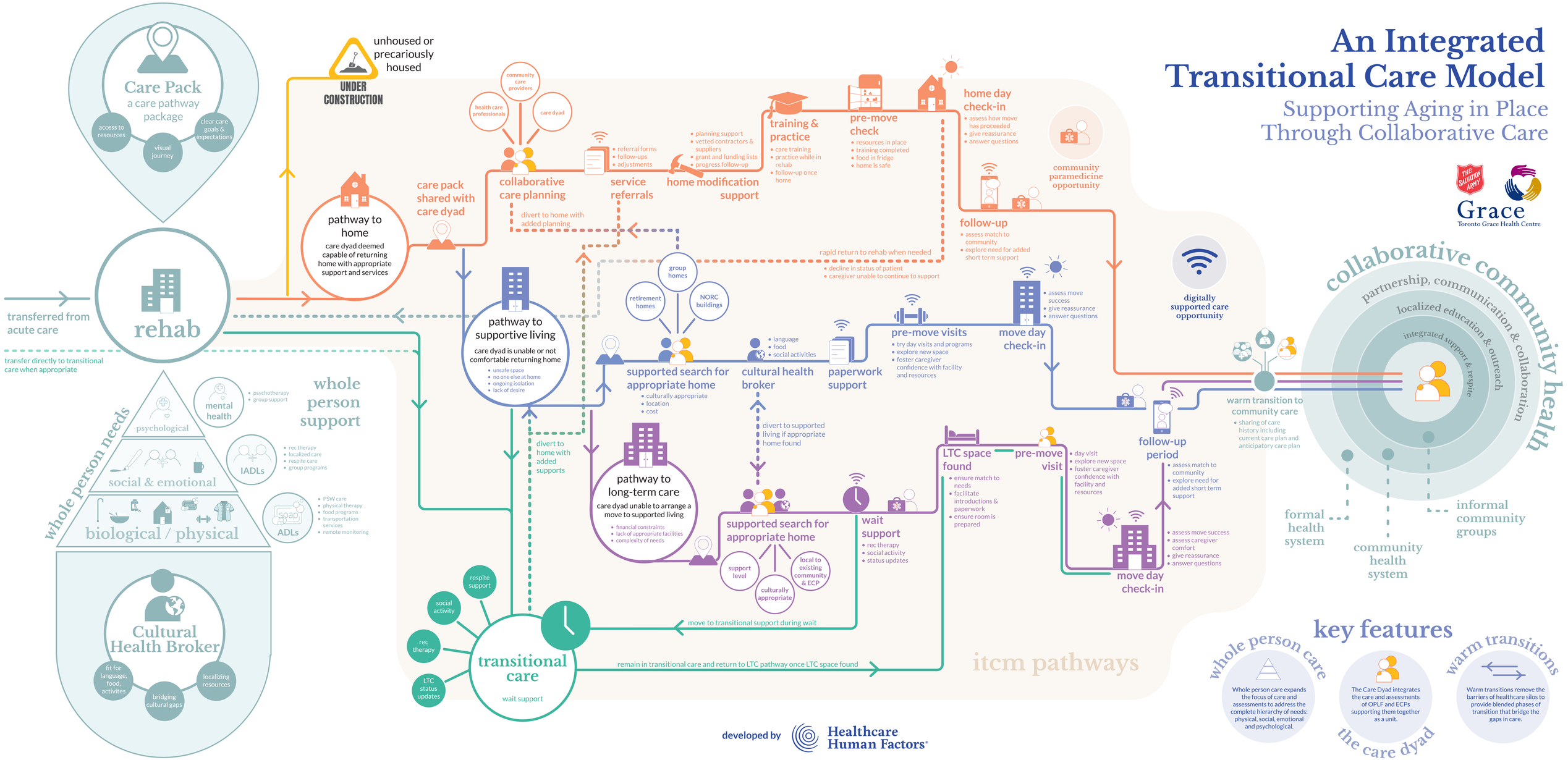
Grace
Toronto Grace Health Centre